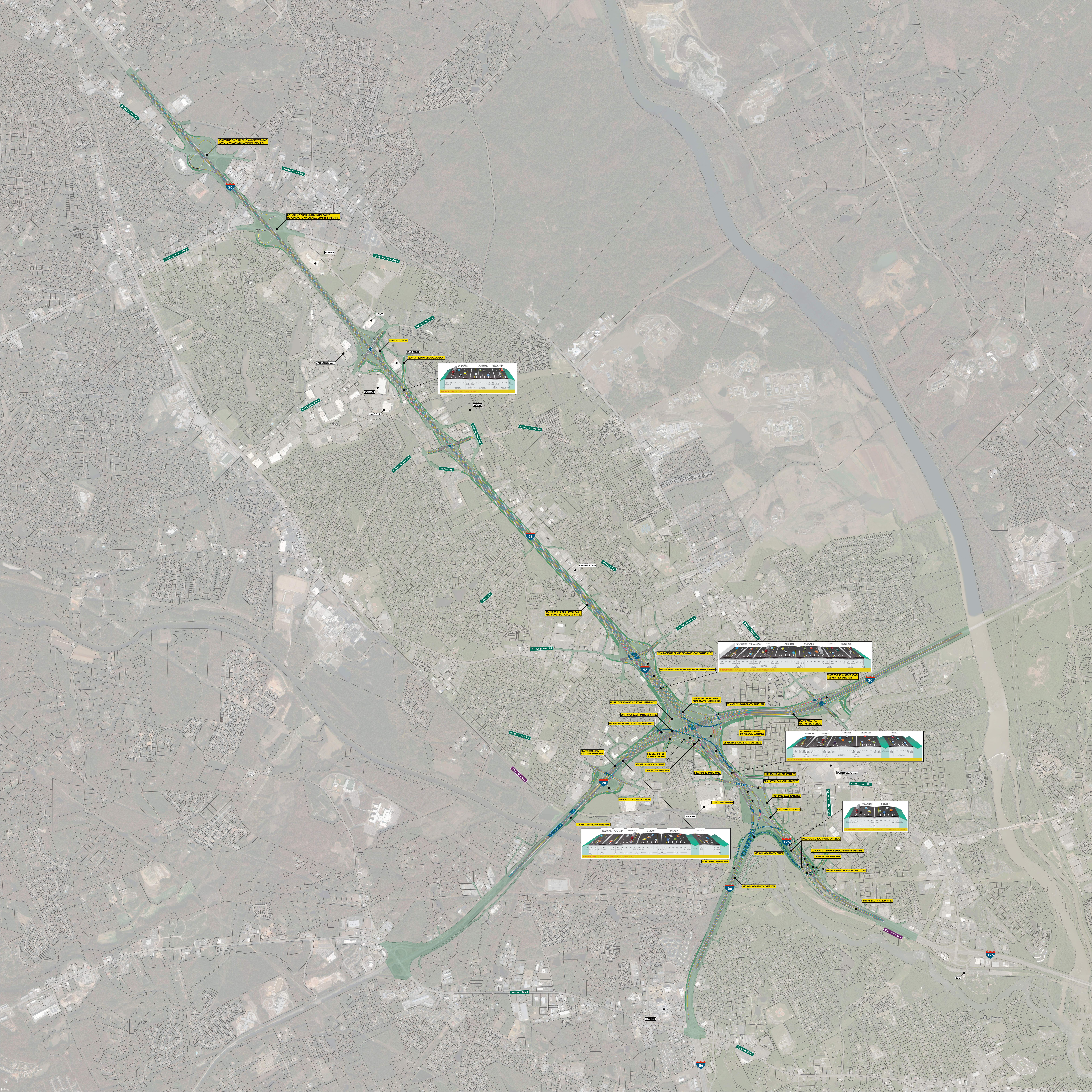

Broad River Rd
DO NOTHING ON THIS INTERCHANGE EXCEPT MOVE LOOPS TO ACCOMMODATE MAINLINE WIDENING
Broad River Rd
26
DO NOTHING ON THIS INTERCHANGE EXCEPT MOVE LOOPS TO ACCOMMODATE MAINLINE WIDENING
Lake Murray Blvd
HOSPITAL
Lake Murray Blvd
LOWES
Harbison Blvd
REVISED EXIT RAMP
HOME DEPOT
REVISED FRONTAGE ROAD ALIGNMENT
COLUMBIANA MALL
I-26 EASTBOUND TO CHARLESTON
I-26 WESTBOUND TO SPARTANBURG
FERNANDINA ROAD FRONTAGE ROAD
INTERSTATE I-26 | WEST OF PINEY GROVE ROAD
WALMART
Harbison Blvd
SAM'S CLUB
COSTCO
Piney Grove Rd
Fernandina Rd
Piney Grove Rd
Jamil Rd
26
CAMPING WORLD
Beatty Rd
Tram Rd
TRAFFIC TO I-20, BUSH RIVER ROAD AND BROAD RIVER ROAD, EXITS HERE
St Andrews Rd
St Andrews Rd
Broad River Rd
ST. ANDREWS NB, SB AND FRONTAGE ROAD TRAFFIC SPLITS
26
TRAFFIC FROM I-20 AND BROAD RIVER ROAD MERGES HERE
BURNING TREE ROAD FRONTAGE ROAD
RAMP TO ST. ANDREWS ROAD FROM I-26
RAMP FROM I-20
I-26 WESTBOUND TO SPARTANBURG
I-26 EASTBOUND TO CHARLESTON
RAMP TO I-20
BERRYHILL ROAD FRONTAGE ROAD
INTERSTATE I-26 | BETWEEN INTERSTATE I-20 AND ST. ANDREWS ROAD
TRAFFIC TO ST. ANDREWS ROAD, I-26 AND I-126 EXITS HERE
20
RESIZE LOOP REMAINS BUT WEAVE IS ELIMINATED
I-20 WB AND BROAD RIVER ROAD TRAFFIC MERGES HERE
ST. ANDREWS ROAD TRAFFIC EXITS HERE
BUSH RIVER ROAD TRAFFIC EXITS HERE
TRAFFIC FROM I-26 AND I-126 MERGE HERE
BROAD RIVER ROAD EXIT AND I-26 RAMP BRAID
RESIZED LOOP REMAINS BUT WEAVE IS ELIMINATED
Bush River Rd
ST. ANDREWS ROAD TRAFFIC EXITS HERE
FRONTAGE ROAD
RAMP TO I-20
I-26 WESTBOUND TO SPARTANBURG
I-26 EASTBOUND TO CHARLESTON
RAMP TO I-126 EASTBOUND
INTERSTATE I-26 | BETWEEN INTERSTATE I-20 AND INTERSTATE I-126
TRAFFIC FROM I-26 AND I-126 MERGE HERE
I-26 EB AND I-126 TRAFFIC EXITS HERE
I-26 AND I-126 TRAFFIC SPLITS
I-126 TRAFFIC EXITS HERE
I-26 AND I-20 RAMPS BRAID
DUTCH SQUARE MALL
CSX Railroad
20
I-126 TRAFFIC MERGES WITH I-26
BUSH RIVER ROAD ACCESS REMOVED
Bush River Rd
I-26 AND I-126 TRAFFIC ON RAMP
FRONTAGE ROAD REALIGNED
I-126 TRAFFIC MERGES
Colonial Life Blvd
WALMART
I-20 TRAFFIC EXITS HERE
I-126 WESTBOUND TO SPARTANBURG
I-126 EASTBOUND TO COLUMBIA
INTERSTATE I-126 | BETWEEN COLONIAL LIFE BOULEVARD AND INTERSTATE I-26
I-26 AND I-126 TRAFFIC EXITS HERE
BERRYHILL ROAD FRONTAGE ROAD
RAMP TO BUSH RIVER ROAD
RAMP FROM I-26
I-20 WESTBOUND TO AUGUSTA
I-20 EASTBOUND TO FLORENCE
RAMP TO I-26
INTERSTATE I-20 | BETWEEN BUSH RIVER ROAD AND INTERSTATE I-26
126
COLONIAL LIFE BLVD TRAFFIC EXITS HERE
I-20 AND I-126 TRAFFIC SPLITS
COLONIAL LIFE BLVD ONRAMP AND I-20 WB EXIT BRAID
I-26 EB TRAFFIC EXITS HERE
I-126 TRAFFIC MERGES HERE
NEW COLONIAL LIFE BLVD ACCESS TO I-26
26
I-20 AND I-126 TRAFFIC EXITS HERE
I-26 WB TRAFFIC MERGES HERE
CSX Railroad
126
ZOO
Sunset Blvd
HOSPITAL
Sunset Blvd
26
bing